City of Las Vegas Fire and Rescue Master Plan

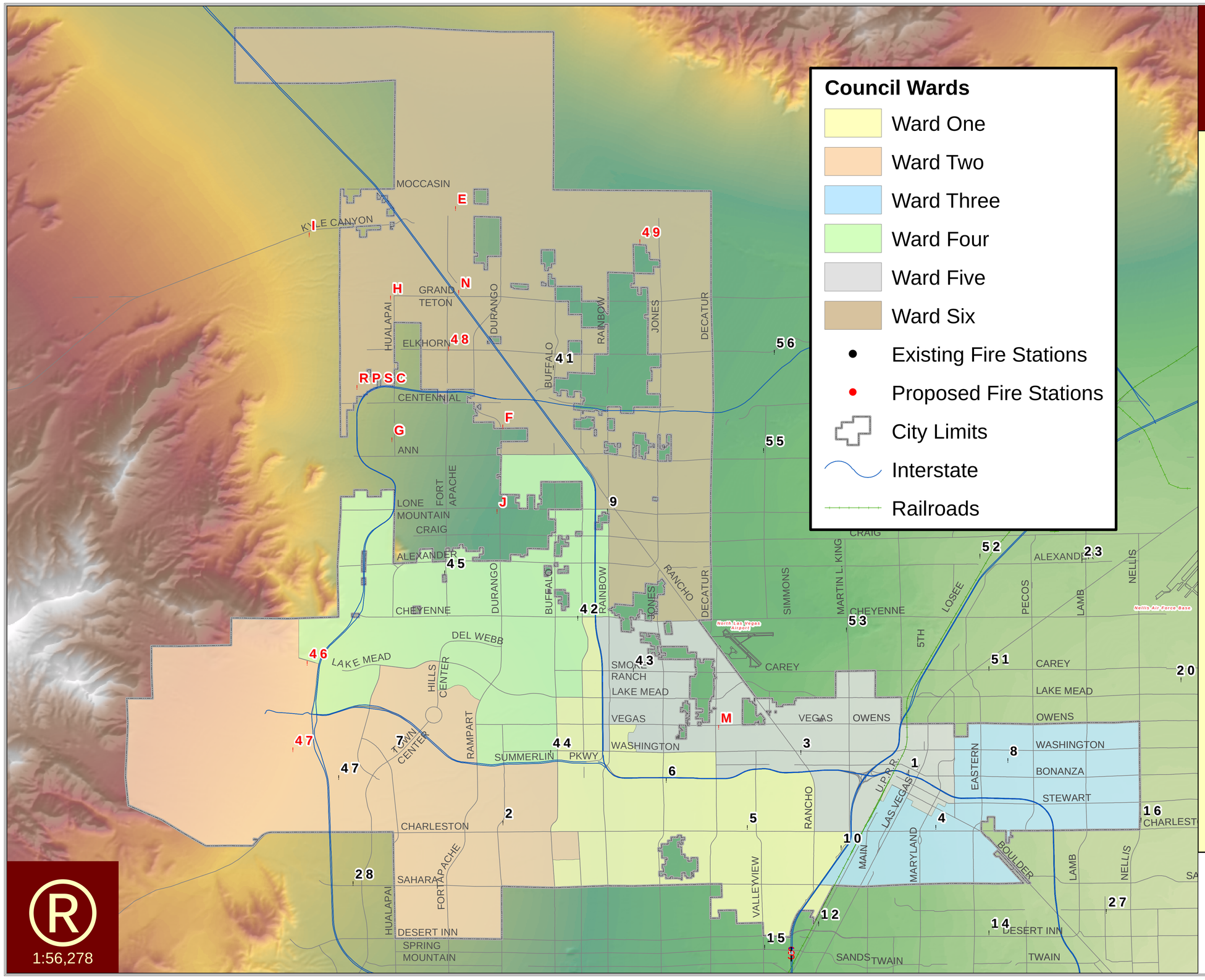

Existing

Station	Address
Station 1 -	500 N. Casino Center Blvd.
Station 2 -	900 S. Durango Dr.
Station 3 -	2645 W. Washington Ave.
Station 4 -	421 S. 15th St.
Station 5 -	1020 Hinson St.
Station 6 -	190 Upland Blvd.
Station 7 -	10101 Banburry Cross Dr.
Station 8 -	805 N. Mojave Rd.
Station 9 -	4747 N. Rainbow Blvd.
Station 10 -	1500 S. Martin L. King Blvd.
Station 41 -	6989 N. Buffalo Dr.
Station 42 -	7331 W. Cheyenne Ave.
Station 43 -	6420 Smoke Ranch Rd.
Station 44 -	7701 W. Washington Ave.
Station 45 -	3821 N. Fort Apache Ave.
Station 47 -	(Temporary Location)

Proposed

Station	Address
Station E -	Fort apache & Log Cabin
Station F -	Durango & Tropical
Station G -	El Campo Grande & Hualapai
Station H -	Grand Teton & Hualapai
Station I -	West of Kyle Canyon Rd.
Station J -	Durango & Red Coach
Station M -	Decatur & Vegas
Station N -	Grand Teton & Sky Pointe
Station 46 -	I 215 & Lake Mead Blvd.
Station 47 -	911 Pine Ridge St. (UC)
Station 48 -	Elkhorn & Fort Apache
Station 49 -	Iron Mountain & Torrey Pines
RPSC -	Regional Public Safety Complex (Deer Springs & Shaumber)

1:56,278

GIS maps are normally produced only to meet the needs of the Fire Departments. Due to continous development activity this map is for reference only.

Geographic Information System

Fire Alarm Office
(702) 229-0062

September 29, 2006