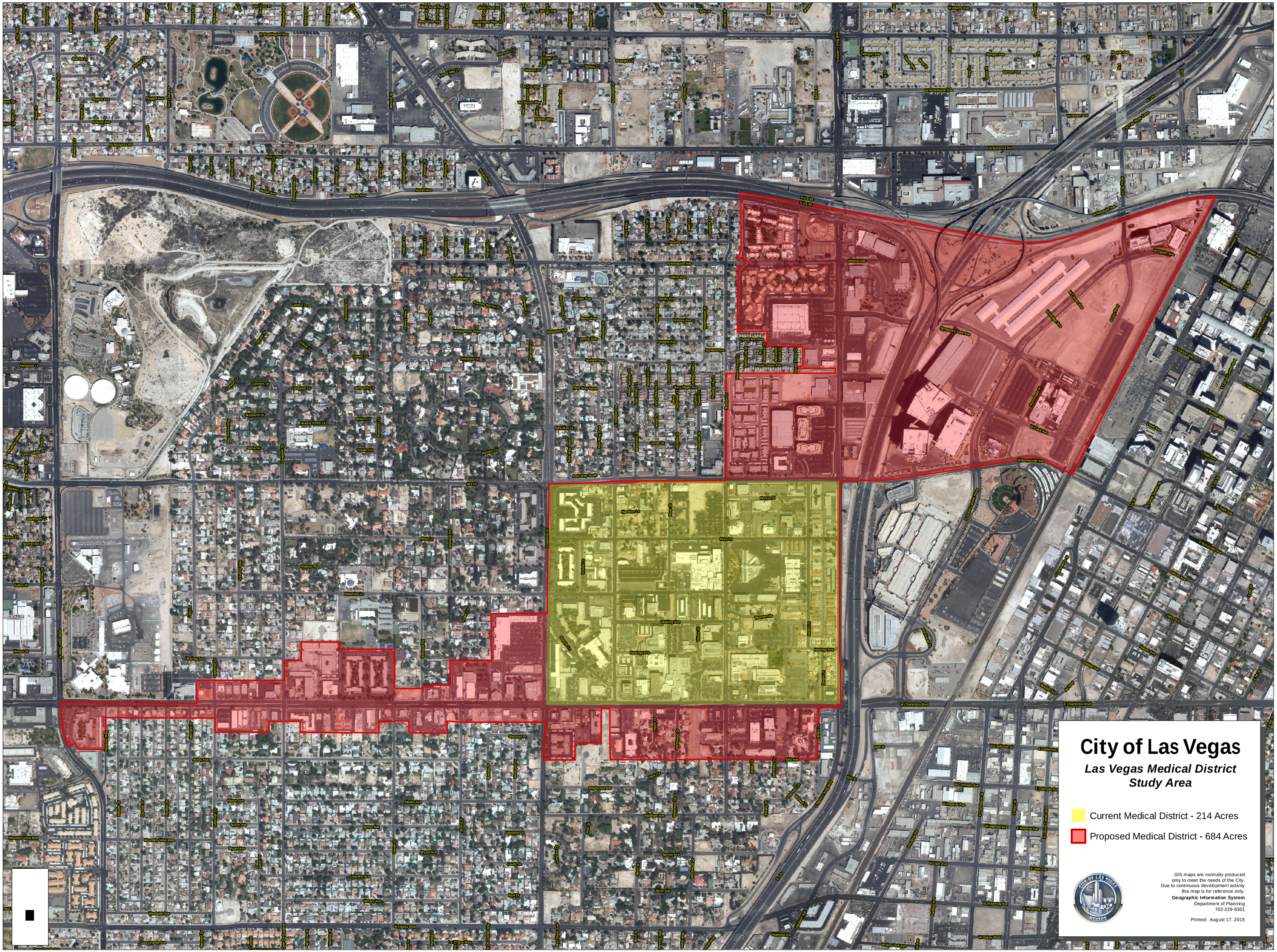
City of Las Vegas
Las Vegas Medical District
Study Area
Current Medical District - 214 Acres
Proposed Medical District - 684 Acres
GIS maps are normally produced
only to meet the needs of the City.
Due to continuous development activity
this map is for reference only.
Geographic Information System
Department of Planning
702-229-6301
Printed: August 17, 2015