Downtown Parking Areas

CITY OF LAS VEGAS NEVADA

Legend

Meter Zones

Time Limit, Days and Hours

- 30 M, M-S 8-8
- 1 Hr, M-S 8-6
- 1 Hr, M-S 8-8
- 2 Hr, M-F 8-5
- 2 Hr, M-S 8-5
- 2 Hr, M-S 8-6
- 2 Hr, M-S 8-8
- 3 Hr, M-S 8-8
- 4 Hr, M-F 8-5
- 4 Hr, M-S 8-6
- 4 Hr, M-S 8-8
- 10 Hr, M-S 8-8
- Free Parking
- Paid Parking
- Road Closure

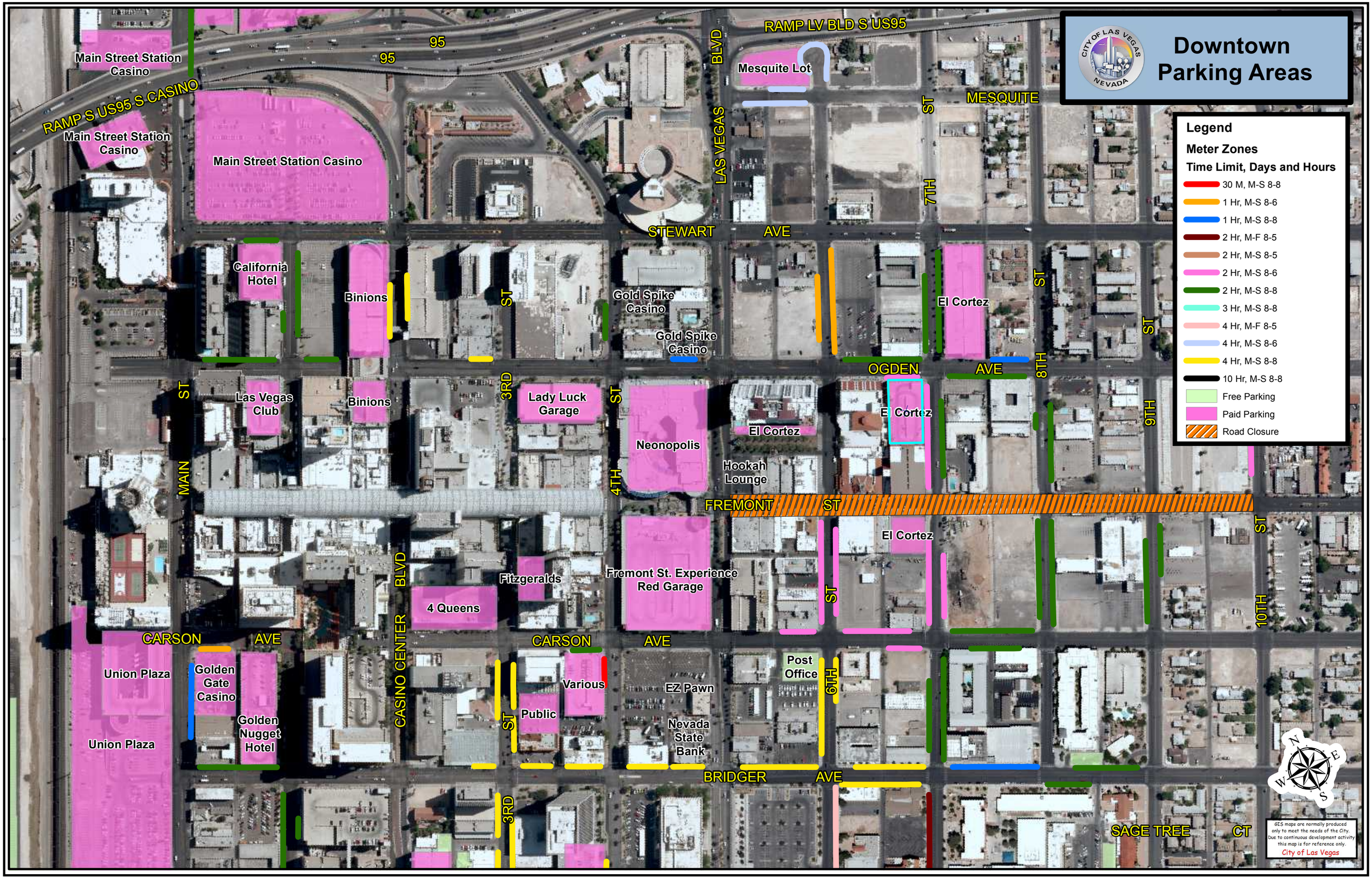

Mint400_Event_3-13

Map prepared by the Department of Information Technologies, 3/19/2013